

Viola

39

43

48

48

59

63

67

71

75

79

84

89

92

93 *fp*

95

99

*f*

103

107

107

*Poco piu mosso*

113

115

7

123

8

131

8

139

139

147

2

*tr*

2

*tr*

2

155

155

160

163

165

169

171

173

177

179

181

185

187

189

193

195

197

203

203

264

270

275

276

282

283

288

290

294

299

300

305

307

310

315

315

Viola

319

323

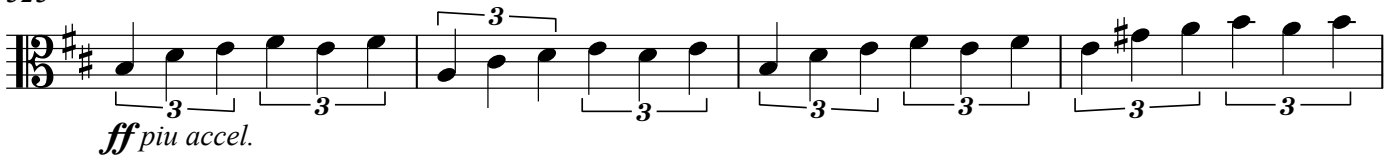

327

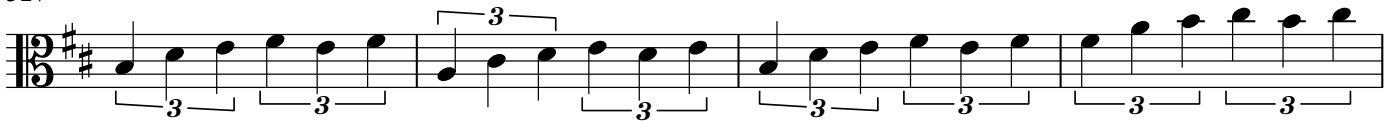

331

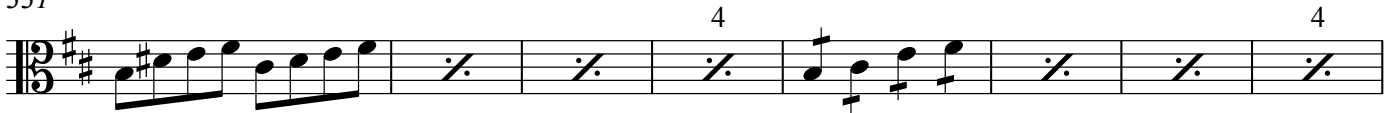

339

340

345

347

355

355

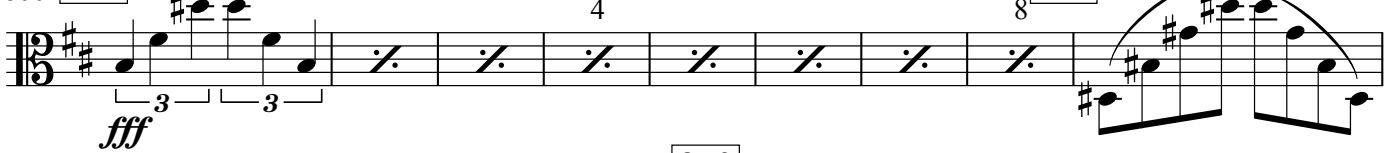

364

370

376

379 Tempo I (Quasi half tempo)

381

385

387

388

391

392

394

396

398

402

404

406

410

414

419

420

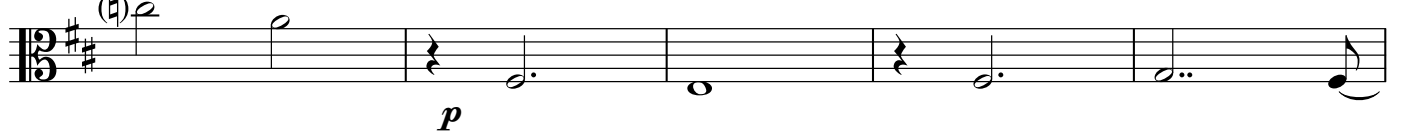

424

