

Violin I

Rocktette

I

Hub Miller

Moving along

p *p*

6

12

mf

17

3 3 3

22

26

26

ff

31

mp subito *pp*

37

mp

43

pp

Violin I

48 **48**
p

53
p

58
pp

64 **70**
ff

71

77 **78**
mp

82

87 **89**
f

91 **93**
fp 5

99
mf *f*

Violin I

103

107

115

123

130

136

141

147

153

159

171 **171** 8 **179**
mp

182

187 **187**

192 **195**

197 4

203 **203**

209 **211**
ff

215 **219**
p

220 *f* *p*

225 **227**
f *p*

230

234

235

f

3

239

243

244

mp

250

251

p

257

259

12

pp

275

275 *8va* ponticello

281 (8)

283

290

p

(we shall ov - er -

293 come)

299

7

(Push the Tempo)

307

315

f poco accel.

Violin I

Piu Accel.

319 323

ff *piu accel.*

324

329

335 340

molto accel.

341

346 347

ff presto

355 363

fff

365 370 379

379 **Tempo I (Quasi half tempo)**

f

384 387

Violin I

388

392 **392**

397

402

408

413

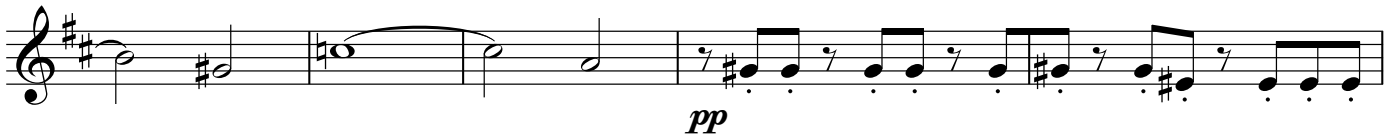

418

422

426

