

Violin II

Rockette

I

Hub Miller

Moving along
8

13 *p*

17 *mf*

21

24 **26**

27

31 *ff*

35 *pp*

40 *mp*

44 *pp*

48 **48**

53 *p*

58

64

70

74

78

82

86

90

93

98

102

106

107

111

115

ordinario

117

123

123

128

131

133

138

139

142

147

147

151

155

155

Violin II

159

163

163

7

171

4

177

179

181

185

187

189

193

195

197

4

203

203

208

211

ff

213

217

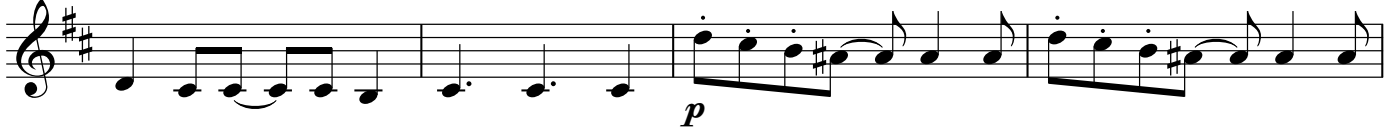

221

225

229

233

237

241

245

250

Violin II

259

256

263

275 *pp*
ponticello

279

283 *pp*
flautendo

291

p flautendo

296

299

307

307 *mf ord.*

311

315 *f poco accel.*

316

321

323 *ff piu accel.*

326

331

4 4

339

340

molto accel.

344

347

ff presto

349

4 8

355

fff

357

4 8

363

3 3

365

4 8 12

370

375

379 Tempo I (Quasi half tempo)

f

381

385

387

3 3 3

389

392 **392**

396 **396**

ff

400

404 **404**

pp

408

mp *pp*

413

417

420

p

421

426